



THOMAS F. FALLON
 ARCHITECT LLC
 16055 SW WALKER RD #235
 BEAVERTON, OR 97006
 T: 503.649.5847

NOT FOR
 CONSTRUCTION

MICHELBRINK ADDITION &
 REMODEL

PLAN OPTION 1

PROJ. NO.: 05-029
 DATE: 08.26.2005
 DRAWN BY: ---

SHEET #: DD.1

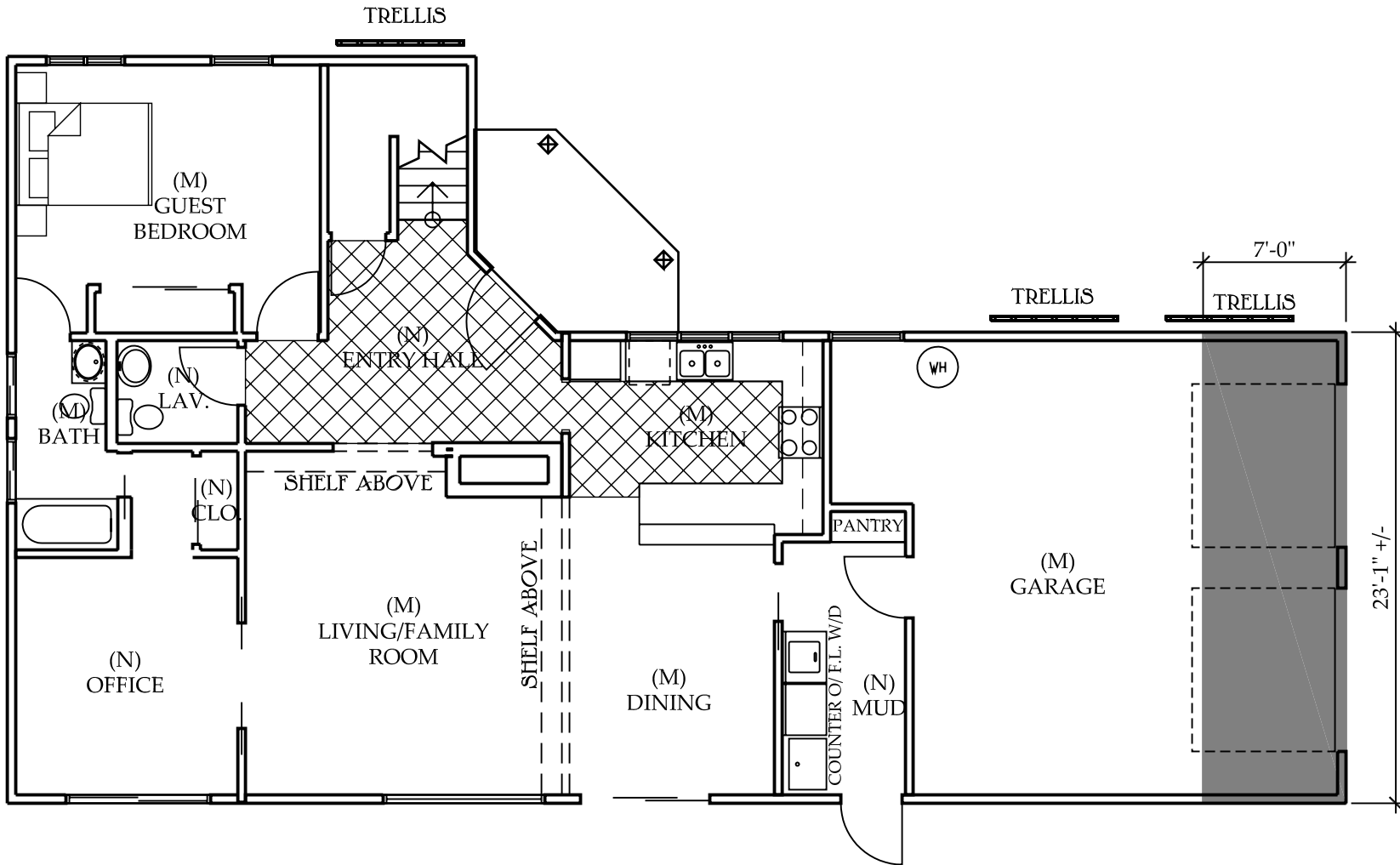



THOMAS F. FALLON
ARCHITECT LLC
16055 SW WALKER RD #235
BEAVERTON, OR 97006
T: 503.649.5847

NOT FOR
CONSTRUCTION

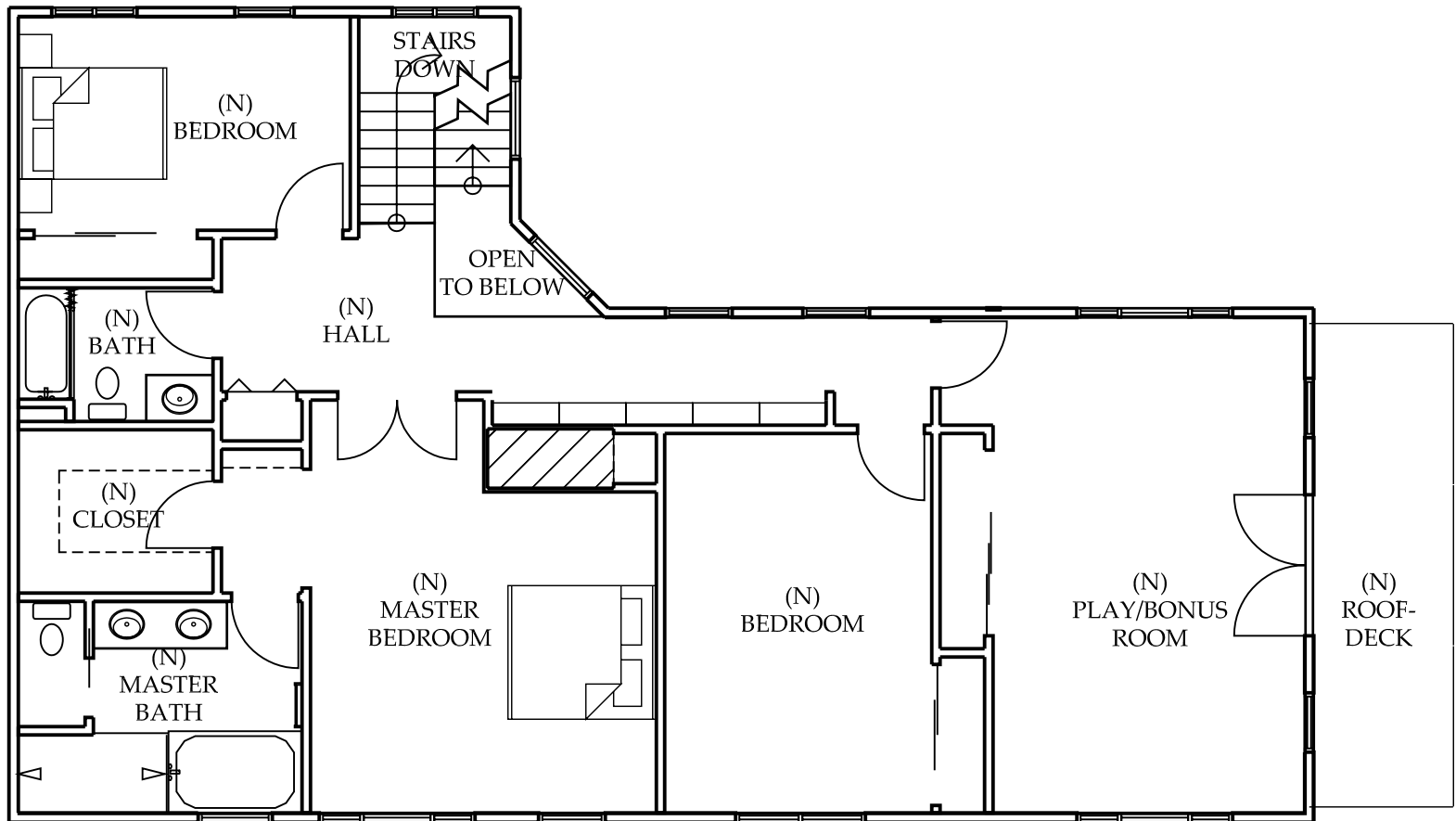

MICHELBRINK ADDITION &
REMODEL

SECOND FLOOR PLAN OPTION 1

PROJ. NO.: 05-029
DATE: 08.26.2005
DRAWN BY: ---

SHEET #: DD.3

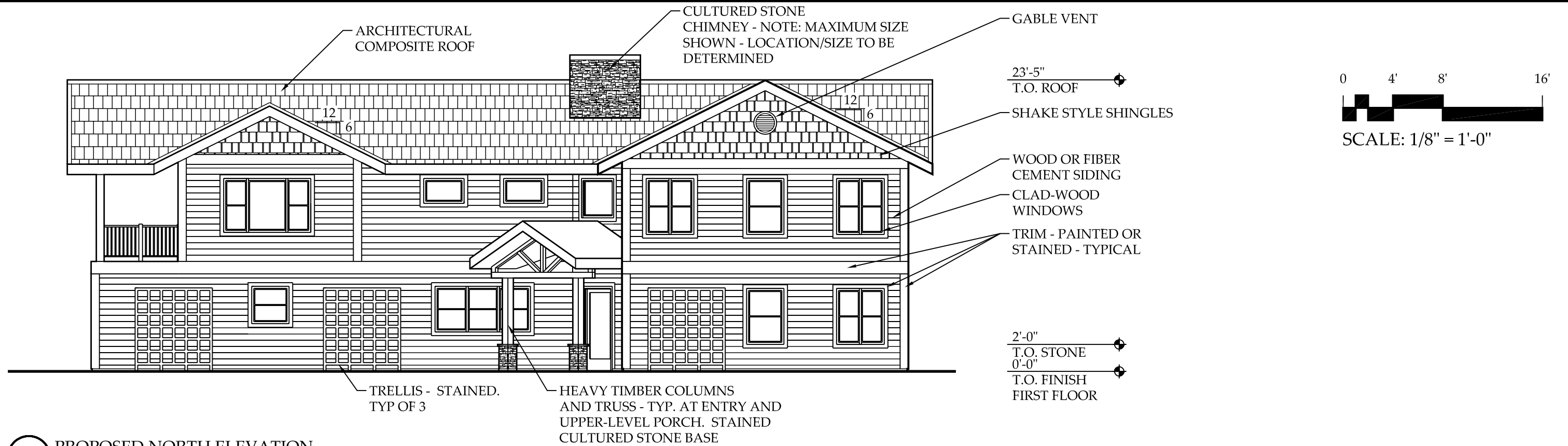

1 PROPOSED NORTH ELEVATION
1/8" = 1'-0"

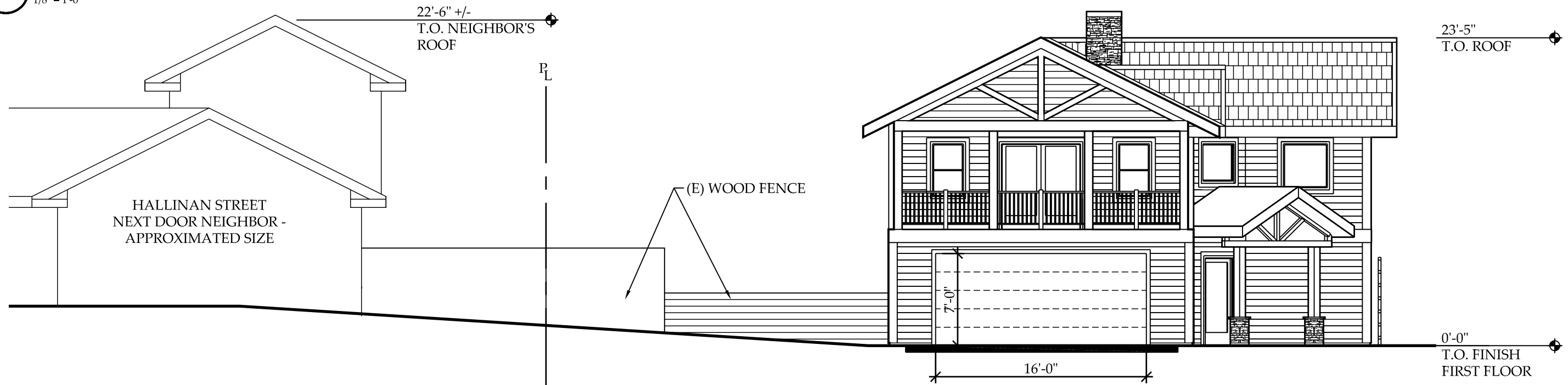

2 PROPOSED EAST ELEVATION
1/8" = 1'-0"

© Thomas F. Fallon, Architect LLC 2005



MIGCHELBRINK ADDITION & REMODEL

PROPOSED EXTERIOR ELEVATION

DATE: 9.17.2005

SHEET #:

DD2.1

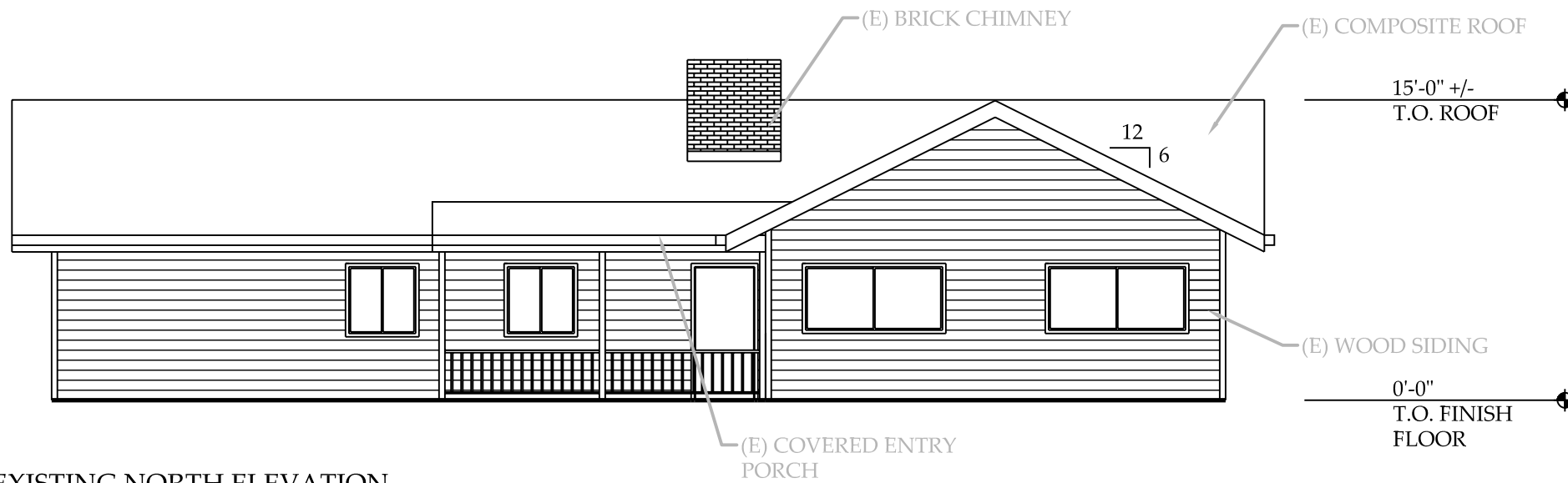
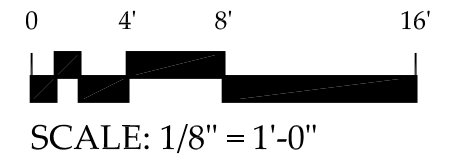

1 EXISTING NORTH ELEVATION
1/8" = 1'-0"

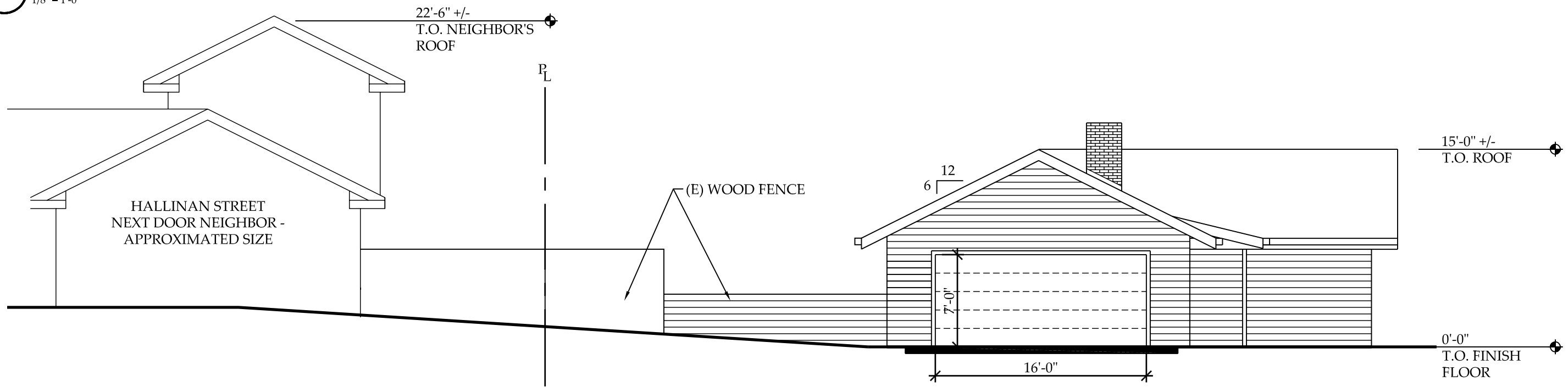

2 EXISTING EAST ELEVATION
1/8" = 1'-0"

© Thomas F. Fallon, Architect LLC 2005



MIGCHELBRINK ADDITION & REMODEL

DATE: 9.17.2005

SHEET #:

EXISTING EXTERIOR ELEVATION

DD2.0